TLAXCALA
UNA NUEVA HISTORIA

DESPACHO
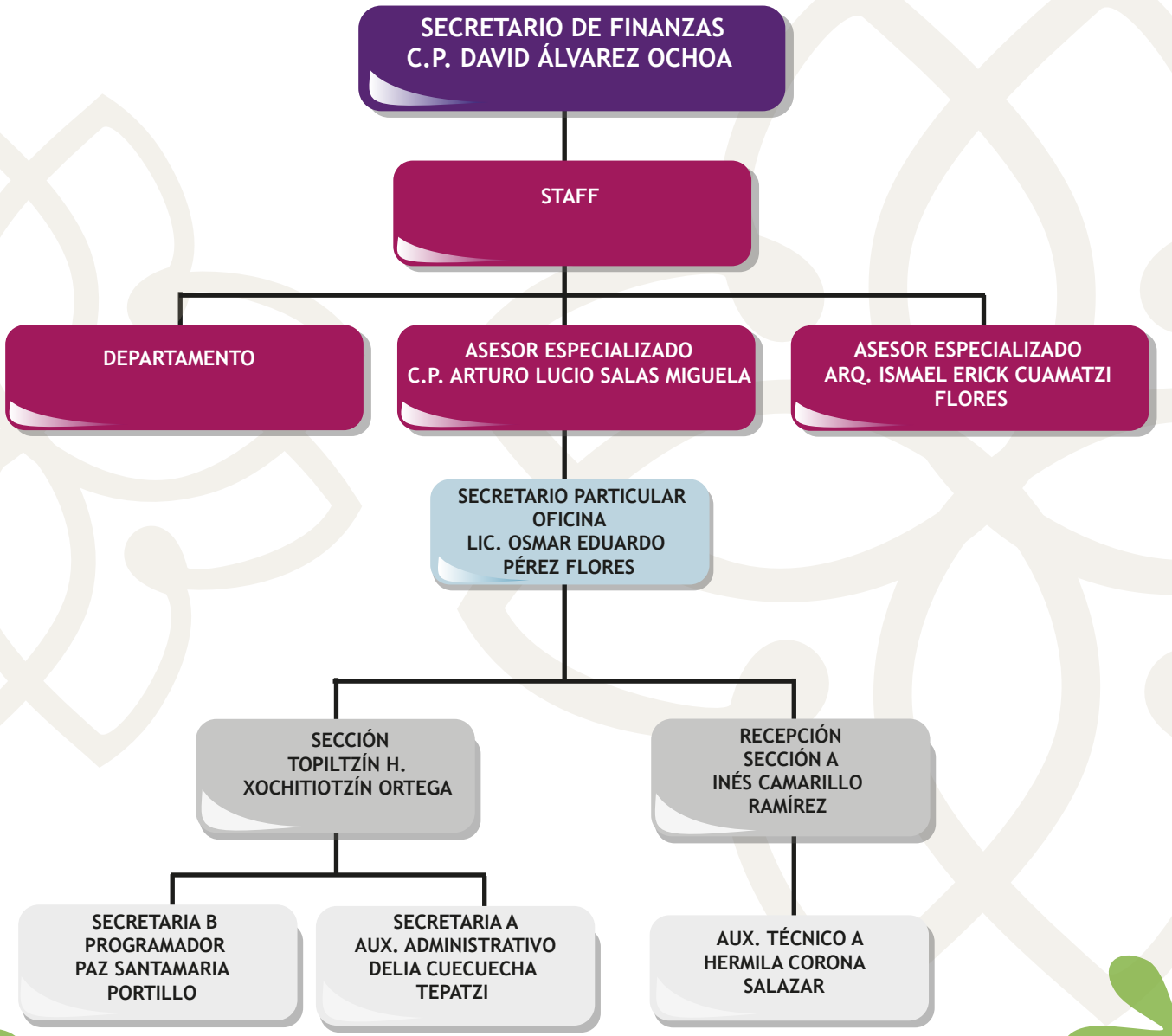
SECRETARÍA DE FINANZAS